

Bar Refit - JD Weatherspoon's Baker Street, London

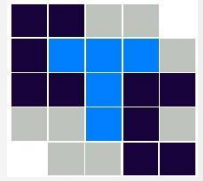

MRS TILING CONTRACTORS
COMPLETED THE TILING
WORKS ON THE REFURBISHED
JD WEATHERSPOON,
METROPOLITAN BAR.



KEEPING TO THE MAIN
CONTRACTORS PROGRAM,
OVER 300M² OF TILE WAS
INSTALLED IN 4 DAYS
INCLUDING THE BAR AREA
FEATURE MOSAIC. THE CLIENT
COMMENTED "THE SPEED
WITH WHICH MRS
COMPLETED THERE WORKS
ENSURED THAT WE FINISHED
THE PROJECT ON TIME. WE
LOOK FORWARD TO
WORKING WITH THEM
AGAIN".



Reception & Landings Refurbishment – 30 Cannon Street, City of London.

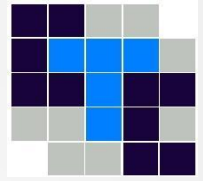

M.R.S Tiling were engaged by the Main Contractor to carry out over 1000m² of Tiling to the new reception, landings, stairwells and External entrance to the Building.

A 600 x 600mm Granite Tile was installed throughout & MRS manufactured onsite the bull nose stair edgings.

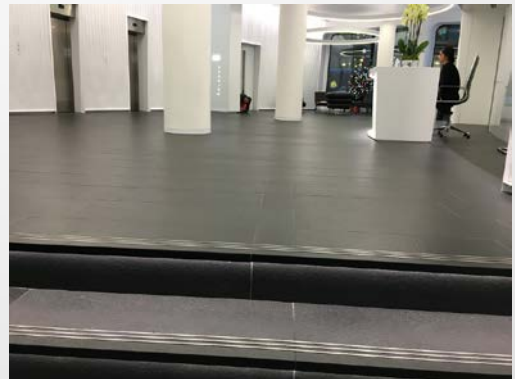

Completed in just over 2 months, we have become the Main Contractors preferred contractor for all there tiling needs.

Bar refurbishment – Royal Automobile Club – London.

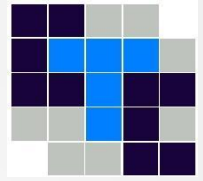

MRS were contracted to complete the tiling including feature tile to the refurbished bar area within the Royal Automobile Club.

Installing what would become a focal point of the bar, MRS templated and installed a circular glass mosaic within a Victorian floor finish.

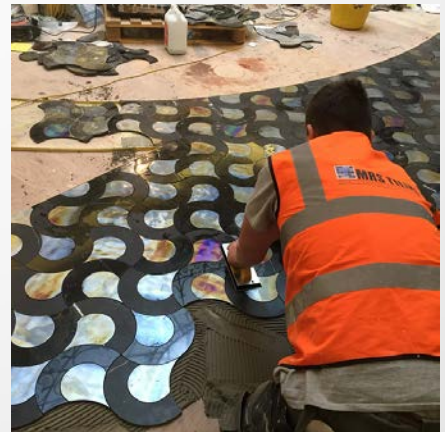

The work was installed on a cost plus basis to a GMP. The client was extremely happy at the way it was installed, the overall result and that we were below the GMP.

Screeding Works New Hotel, Aldgate, London

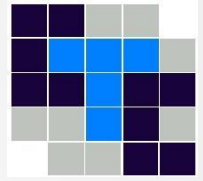

MRS Tiling were contracted to screed the floors of the new hotel so that it would be suitable for tiling/ carpets/ vinyl & timber floors



Once the requirement was identified, MRS worked with the main contractor to find a cost effective solution including detailed surveys of the buildings levels.



Working with the main contractor, MRS poured over 7000m² of screed to complete the project in what the Main Contractor referred to "as an unbelievably tight program to achieve follow on trade continuity.

Following the success of Phase 1, MRS have been retained to carry out Phase 2.....

Residential

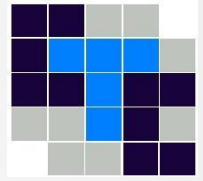

Some of our more interesting work is carried out in the residential/ private sector. We will work with you every step of the way in creating stunning designs.



Our highly skilled installers will attend your property in a smart, work like manner. Any questions – Just ask

We will work with your trades, or we will handle the full refurbishment.

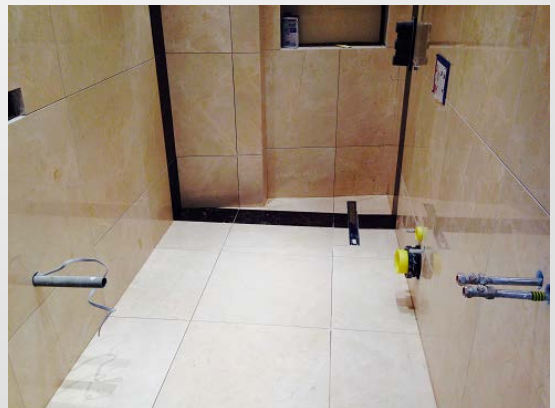

Residential - Continued

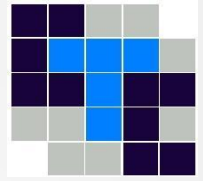

“Dear MRS Tiling Ltd

We would like to thank you and your **tiling company** for such a great job that you ve done for us last month. The hallway looks amazing with our new **venetian mosaic tiles**, whole interior looks stunning thanks to new floors and your invaluable advice. We will recommend your company to all our friends and family.

Greg & Emilly Jones
W5 Ealing”

“Dear Sirs

I recently had MRS Tiling carry out some tiling works for me at a prestigious site in Windsor, they went beyond their scope of works with their assistance to help resolve some issues with the existing surfaces before they commenced there works. Their work was of a very high standard and the operatives conducted themselves in a pleasant and amiable manner, they kept working area extremely tidy meaning there was minimal cleaning up for my operatives. I would not hesitate in recommending MRS Tiling and I will certainly be using them again.

Yours Sincerely

Neale Hewitt – D.T.C. Contractors Manager”

Hospitality – Nando's Restaurants London

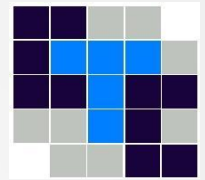

MRS Successfully won a contract to renovate several Nando restaurants around London.



We worked with the Main Contractor to achieve deadlines and openings.

The projects were all completed on time. Nights shifts were employed to minimise disruptions to other trades.



High End Residential

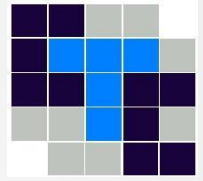

For more exclusive designs, we will work with your architects, surveyors to create stunning displays of lights and tile.



From swimming pools to exquisite bathrooms – Make MRS your first point of call.

Rail – Throughout TFL's Tube Network

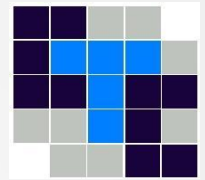

Green Park Station:
Replace 1,500m² **terrazzo floor tiles** including around ticket barriers, replace 3 large section 12 entrance mats, replace 20 manhole covers, repair 1,000m **granolithic skirting**, replace 300m **granolithic skirting**, replace over 100 **granolithic stairs** including AATI gunmetal nosing.

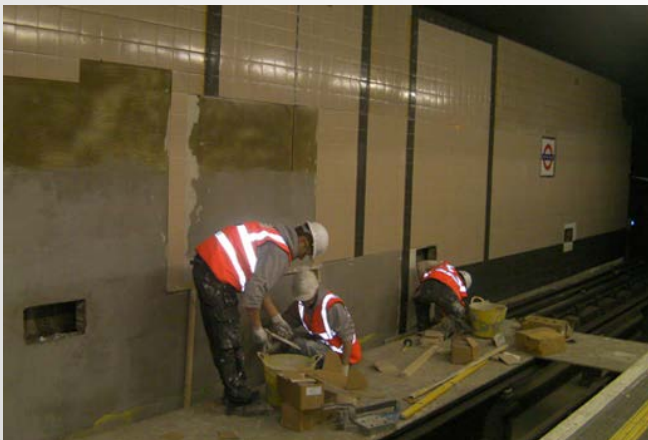

Hatton Cross Station:
Replace 500m² track side **wall** along both platforms during 1 hour 45 minute engineering hours.

Wood Green Station:
Replace platform, 250m **tactiles** on the platforms, and replace section 12 entrance mat.

Hyde Park Corner:
Replace **tactiles** throughout.



Goode Street:
Replace **ceramic wall tiles** and **terrazzo floor tiles** throughout.

Canons Park:
Replace 100m² **floor tiles**.

Vauxhall Station:
Tiling of 130m² of **floor tiles**

Earlsfield Station:
Tiling of 120m² of **floor tiles**